

Hawaii Youth Symphony
presents the



JULY 17 - JULY 25, 2010
University of Hawaii Music Department
& Pearl City Cultural Center

Summer 2010

Aloha,

Welcome to the Pacific Music Institute. We have an exciting week of hard work, fun, and learning, ahead of us. Our staff and volunteers will provide challenging and interesting music for you to conquer. We hope that you will find this year's Institute not only valuable but enjoyable.

If there is anything I can do to make your week better, please let me know. Thank you to everyone who has helped to make this Institute possible.

Sincerely,

A handwritten signature in black ink that reads 'Henry Miyamura'.

Henry Miyamura
Music Director

RULES AND REGULATIONS

We expect attendees of the Pacific Music Institute (PMI) to behave in a manner that respects the rights of others and brings honor to the Institute and dignity to themselves. Because we are guests at the University of Hawaii Music Department and Pearl City Cultural Center, please remember to leave any area in a condition *cleaner* than you found it. In addition, please adhere to the following rules, as agreed upon on your Registration Form:

- No cigarette smoking.
- No gambling or stealing.
- No selling, possessing, consuming, or being under the influence of drugs, narcotics, hallucinogens, or alcohol.
- No socializing with outside guests during workshop hours.
- Attending *all* functions is mandatory.

In any case of misconduct, the administrators of PMI will enforce immediate disciplinary action, which may include expulsion from PMI and forfeiture of all fees

DAILY CHECK-IN

You are expected to check-in each day when you arrive.

University of Hawaii Music Department: Check-in will be located at the courtyard, near Room 108 (Band Room).

Pearl City Cultural Center: Check-in will be located at the loading dock area behind the auditorium.

THINGS TO BRING EACH DAY

Instrument
Music
Music Stand
Pencils with eraser

We encourage you to bring your own drink.

DRESS CODE

Daily Workshops: Long pants or conservative shorts and blouse or t-shirt

Concerts

Males: Long-sleeved, solid-white shirt, black pants, black shoes, & black socks

Females: Long-sleeved, modest, solid-white blouse, black tea length (ankle length or longer, no slits) skirt or pants, black nylons, and black shoes

2010 PMI SCHEDULE (times are subject to change)

The audition and rehearsal room assignments will be posted at the check-in area

SATURDAY, JULY 17 (UH Music Department)

9:00 – 9:20 am	Check-in
9:20 – 9:30 am	Orientation Meeting
9:30 – 11:00 am	Auditions/Sectionals
11:15 – 12:45 pm	Concert Band Rehearsal/String Orchestra Rehearsal
12:45 – 1:45 pm	Lunch - provided
1:45 – 3:15 pm	Symphony Orchestra Rehearsal/Band Sectionals
3:20 – 4:30 pm	Jazz Band Rehearsal/Band Sectionals/String Sectionals or String Chamber Rehearsal

SUNDAY, JULY 18 (UH Music Department)

9:00 – 9:15 am	Check-in, set-up, and tune
9:15 – 11:00 am	Concert Band Rehearsal/String Sectionals
11:15 – 12:45 pm	Symphony Orchestra Rehearsal/Band Sectionals
12:45 – 1:45 pm	Lunch – provided
1:45 – 3:00 pm	Jazz Band Rehearsal/Band Sectionals/String Sectionals or String Chamber Rehearsal
3:05 – 4:05 pm	Percussion Sectional/String Orchestra Rehearsal/Band Chamber Rehearsals
4:15 – 5:30 pm	Concert Band Rehearsal/String Sectionals

MONDAY TO THURSDAY, JULY 19-22 (UH Music Department)

1:00 – 1:15 pm	Check-in, set-up, and tune
1:15 – 2:30 pm	Concert Band Rehearsal/String Sectionals
2:45 – 3:45 pm	Symphony Orchestra Rehearsal/Band Sectionals
3:50 – 4:45 pm	Percussion Sectional/String Orchestra Rehearsal/Band Chamber Rehearsals
5:00 – 6:00 pm	Jazz Band Rehearsal/ Band Sectionals/String Sectionals or String Chamber Rehearsal

FRIDAY, JULY 23 (UH Music Department)

1:00 – 1:15 pm	Check-in, set-up, and tune
1:15 – 2:30 pm	Concert Band Rehearsal/String Orchestra Rehearsal
2:45 – 3:45 pm	Symphony Orchestra Rehearsal/Band Chamber Rehearsal
3:45 – 4:45 pm	Jazz Band Rehearsal/Band Sectionals/ String Sectionals or String Chamber Rehearsal
5:15 – 6:30 pm	Chamber Music Recital at UH Orvis Auditorium; FREE and open to the public

SATURDAY, JULY 24 (UH Music Department)

9:00 – 9:15 am	Check-in, set-up, and tune
9:15 – 10:30 am	Concert Band Rehearsal/String Orchestra Rehearsal
10:30 – 11:00 am	Combined Finale Rehearsal
11:15 – 12:30 pm	Symphony Orchestra Rehearsal/Band Sectionals
12:30 – 1:30 pm	Jazz Band rehearsal
12:30 pm	All non Jazz Band students excused
1:30 pm	Jazz Band excused
3:15 – 4:15 pm	String Orchestra – Check-in, set-up, tune at UH Orvis
4:00 – 5:15 pm	Jazz Band – Check-in, set-up, and tune at UH Orvis
5:30 – 7:00 pm	String Orchestra and Jazz Band Concert at UH Orvis Auditorium; All PMI students encouraged to attend; FREE and open to the public

SUNDAY, JULY 25 (Pearl City Cultural Center)

9:00 – 9:15 am	Check-in, set-up, and tune
9:15 – 10:45 am	Concert Band Rehearsal/String Sectionals
10:45 – 11:15 am	Combined Finale Rehearsal (Wind Clinicians: recommended to help set-up at 10:30 am)
11:15 am – 12:45 pm	Symphony Orchestra/Band Sectionals
12:45 pm	Students excused
4:00 pm	All students call-back: check-in, set-up, and tune
5:00 – 7:00 pm	Concert Band, Symphony Orchestra, and Combined Finale Concert at Pearl City Cultural Center; FREE and open to the public

MUSIC STAFF

Henry Miyamura, Music Director

	Faculty	Assistant
STRINGS		
Violin	Joan Doike, Helen Liu	
Viola	Elton Masaki	
Cello	Jennifer Miyahira	
Bass	Randy Wong	
WOODWINDS		
Flute	Lynn Muramaru	
Oboe	Susan Ochi-Onishi	Derek Fujio
Clarinet	Lynne Nakaura	Michael Yoshimi
Saxophone	Todd Yukumoto	
Bassoon	Wayne Kawakami	
BRASS		
Trumpet	Lance Jo	
Horn	Eric Kop	
Lower Brass	KeAnuenue Hayashi	
PERCUSSION	Susan Tanabe	
CONDUCTORS		
Concert Band	Henry Miyamura	
Symphony Orchestra	Henry Miyamura	
String Orchestra	Joan Doike	
Jazz Band	Todd Yukumoto	

DIRECTIONS to the University of Hawaii Music Department

- On the H-1 freeway take the **University Avenue exit** (coming from either direction).
- Turn right at the first stoplight on **Dole Street**.
- Turn right again at the first stoplight onto **Lower Campus Road**.
- Turn right into parking lot at the Music Department, or if you need to park your car drive down to the guard kiosk, pay \$5.00 and return back up the road to the Music Department.

DIRECTIONS to the Pearl City Cultural Center

From Honolulu via H1

- Take the Pearl City Exit and turn right onto Moanalua Road.
- Stay on Moanalua Road until you reach Waimano Home Rd.
- Turn right onto Waimano Home Road.
- Continue up the hill till you reach PCCC.
- Parking is available in the lot.

From Ewa via Kamehameha Highway

- Take the Pearl City Exit. Stay on the far left lane.
- (Sam's Club will be on your left, Home Depot on your right.)
- Turn left onto Waimano Home Road. (Tesoro gas station is on the left corner.)
- Continue up the hill till you reach PCCC.
- Parking is available on the lot.

UH Music Department

Classrooms

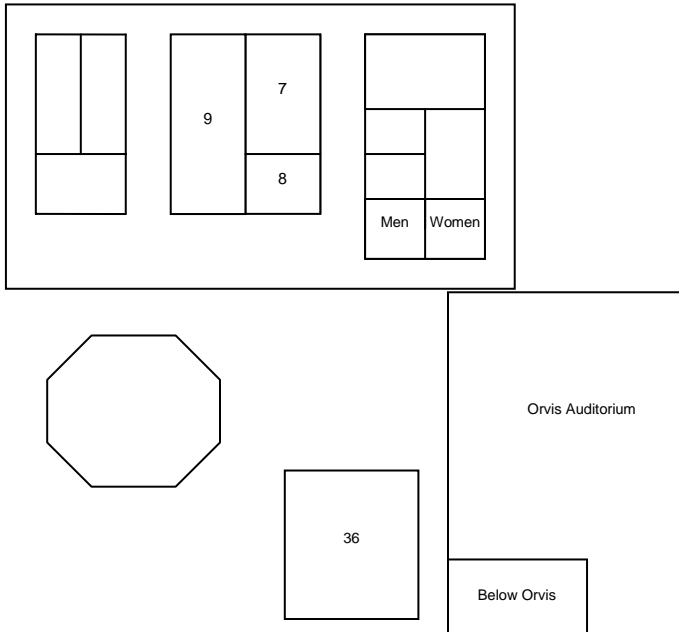

Ground

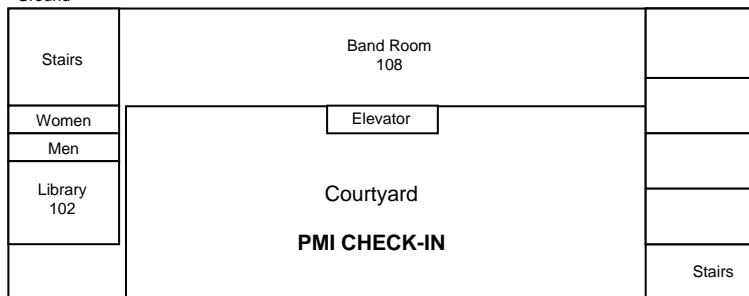

2nd and 3rd Floor Classrooms

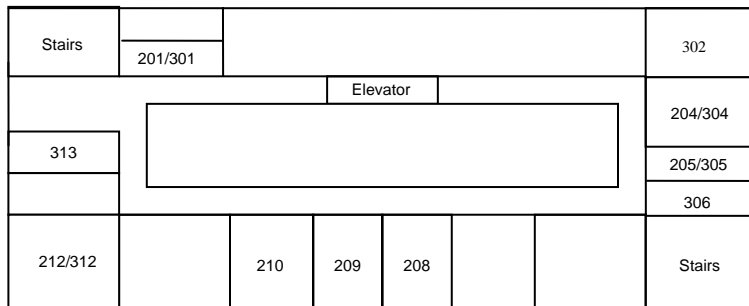

Pearl City Cultural Center

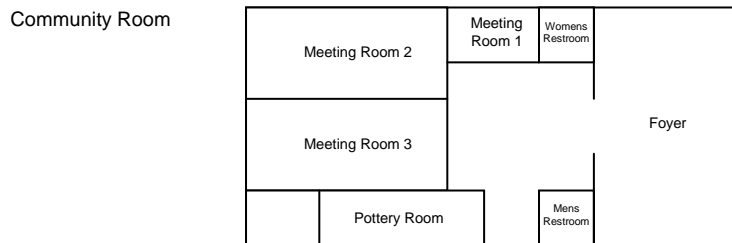
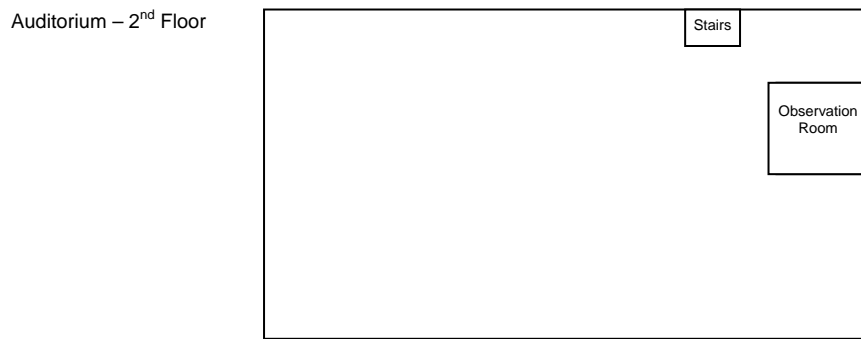
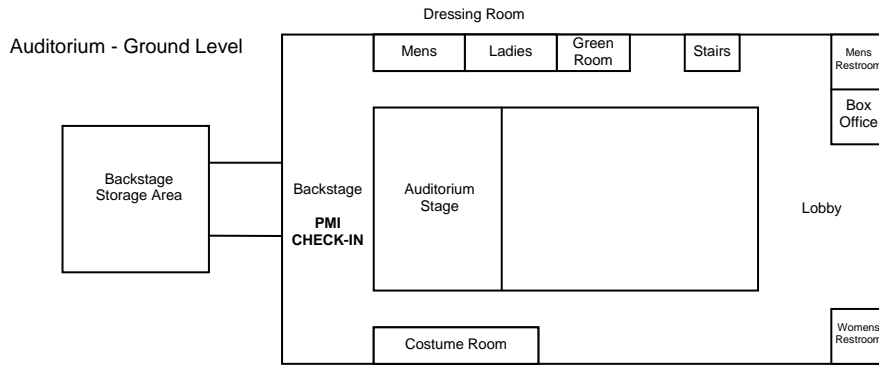

NOTES FOR STUDENT BOARDERS

Each unit comes with a shared bathroom. Two sheets, a pillow with pillowcase, blanket, wash cloths, bath towel and soap are provided. Bed linens and towels are exchanged on a weekly basis.

Coin operated washers and dryers are available on site.

HYS has paid the security deposit for each student. Should anything in the apartment be damaged or stolen, each student will be held responsible for the associated costs.

There is a remote control for the air-condition in each room. Please do not remove it. If lost, there will be a \$250 charge to replace the remote control.

There will be a \$50 charge to replace the locks of doors for all keys not returned.

If you are expecting mail, please notify the front desk. Mail can be picked up with a photo ID at the front desk after 6:00 pm daily. Outgoing mail may also be dropped off at the front desk.

MEALS FOR BOARDERS

The Housing Package includes one meal per day from Saturday, July 17 to Monday, July 26. Students will be dining in the Hale Aloha Dining Hall.

- Students will be given a numbered meal card, which they must present at the door.
- Meal cards are non-transferable and can only be used once for each meal.
- No refunds or substitutions for missed meals.
- Appropriate attire is required inside the cafeteria including footwear.
- Backpacks/bags are not allowed in the cafeteria.
- Please see a PMI or HYS staff person if your meal card is lost or stolen. The replacement fee is \$5.
- Eat to your contentment. However, do not waste or take food out of the cafeteria.

Lunch

Your PMI registration fee includes lunch on **July 17 and July 18.**

All other meals are not included in your fees. Students should bring an appropriate amount of money to cover these additional meals.

CHAPERONES

Lance Jo
Wayne Kawakami

ACKNOWLEDGMENTS

Mr. Laurence Paxton, UH Department, Chair
Byron Moon, UH Music Department
Laurie Furutani, UH Student Housing
Lee Shiroma, Sodexo, UH Conference Dining
Nathan Kagihara, Pearl City Cultural Center
Carlyn Fujimoto, Pearl City High School, Principal
Jenny Watanabe, Pearl City High School
Les Murata, Vice President, Board of Director
Gary Hirokane
Parent Volunteers

BOARD OF DIRECTORS

Chris Yuen – President
Roy E. King, Jr. – Past President
Thomas Bingham – Vice President
Jill Shimokawa Higa - Vice President
Tina Lau - Vice President
Leslie Murata - Vice President
Richard Ing – Secretary
Jean Tsukamoto - Treasurer
Krislyn Hashimoto Gladys Hirano
Martin Hsia Daniel Momohara
Alan Okami Michael Onofrietti
Keith Sakamoto Marjorie Tanoue

ADMINISTRATIVE STAFF

Selena Ching Executive Director
Ann Doike Programs Manager
Janet Morita Programs Associate
Meredith Prescott Administration & Finance Manager
Kelly Shigeta Special Projects

Hawaii Youth Symphony
1110 University Avenue, Suite 200
Honolulu, Hawaii 96826-1508

☎ Phone: (808) 941-9706 📠 Fax: (808) 941-4995

🌐 Website: www.HiYouthSymphony.org ✉ Email: admin@HiYouthSymphony.org

Office Hours Monday through Friday from 9 am - 5 pm

Office Location

The HYS office is located on the second floor of the round, Varsity Building on University Avenue (where the Varsity Theater was located). Parking is available in the lot behind the Varsity Building, lot entrance is on Coyne Street. The following parking rates apply with HYS validation: \$1 per hour for the first 2 hours, then \$1 per 20 minutes after the first two hours (\$6 max charge). Street parking is free.